

Patient ID	Sex	Age	Report Date
job281051	UNKNOWN	UNKNOWN	08-Apr-2021

Image Information	
Orientation	radiological
Scale factor	0.75
SNR	27.68

Tissue type	Volume (cm ³ /%)
White Matter (WM)	469.37 (34.84%)
Grey Matter (GM)	659.59 (48.96%)
Cerebro Spinal Fluid (CSF)	218.23 (16.20%)
Brain (WM + GM)	1128.97 (83.80%)
Intracranial Cavity (IC)	1347.19 (100.00%)

Structure				
Cerebrum	Total (cm ³ /%)	Right (cm ³ /%)	Left (cm ³ /%)	Asym.(%)
	1000.29 (74.25%)	502.43 (37.29%)	497.87 (36.96%)	0.9118

GM	WM	GM	WM	GM	WM
568.47 (42.20%)	431.82 (32.05%)	284.94 (21.15%)	217.49 (16.14%)	283.54 (21.05%)	214.33 (15.91%)

Cerebellum	Total (cm ³ /%)	Right (cm ³ /%)	Left (cm ³ /%)	Asym.(%)
	105.78 (7.85%)	52.84 (3.92%)	52.95 (3.93%)	-0.2127

GM	WM	GM	WM	GM	WM
83.27 (6.18%)	22.51 (1.67%)	41.13 (3.05%)	11.71 (0.87%)	42.14 (3.13%)	10.80 (0.80%)

Brainstem	Total (cm ³ /%)
	22.87 (1.70%)

Structure	Total (cm ³ /%)	Right (cm ³ /%)	Left (cm ³ /%)	Asymmetry (%)
Lateral ventricles	27.19 (2.02%)	12.20 (0.91%)	14.99 (1.11%)	-20.5732
Caudate	6.33 (0.47%)	3.23 (0.24%)	3.11 (0.23%)	3.8339
Putamen	7.44 (0.55%)	3.74 (0.28%)	3.70 (0.27%)	0.8812
Thalamus	10.45 (0.78%)	5.07 (0.38%)	5.37 (0.40%)	-5.7770
Globus Pallidus	1.63 (0.12%)	0.93 (0.07%)	0.69 (0.05%)	29.4602
Hippocampus	7.96 (0.59%)	4.28 (0.32%)	3.67 (0.27%)	15.3184
Amygdala	1.40 (0.10%)	0.71 (0.05%)	0.69 (0.05%)	3.1915
Accumbens	0.52 (0.04%)	0.25 (0.02%)	0.27 (0.02%)	-8.9466

*All the volumes are presented in absolute value (measured in cm³) and in relative value (measured in relation to the ICV).

*The Asymmetry Index is calculated as the difference between right and left volumes divided by their mean (in percent).

Intracranial cavity extraction

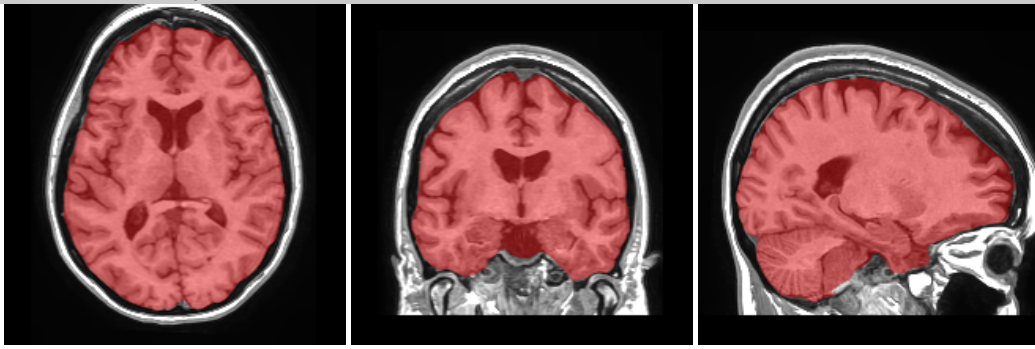

Tissue classification

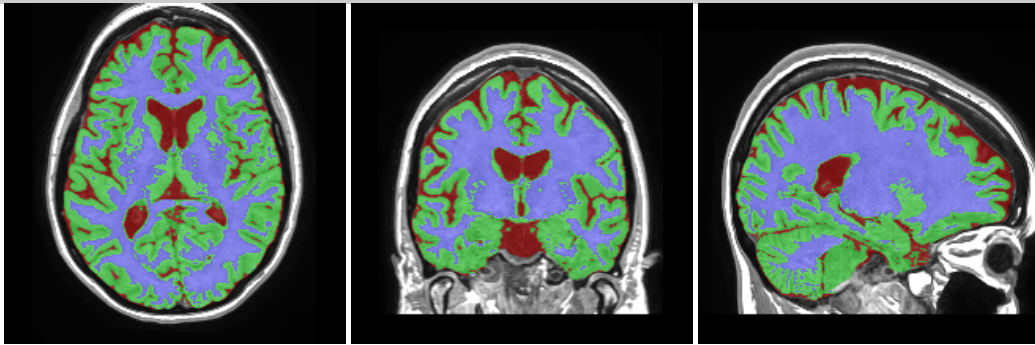

Macrostructures

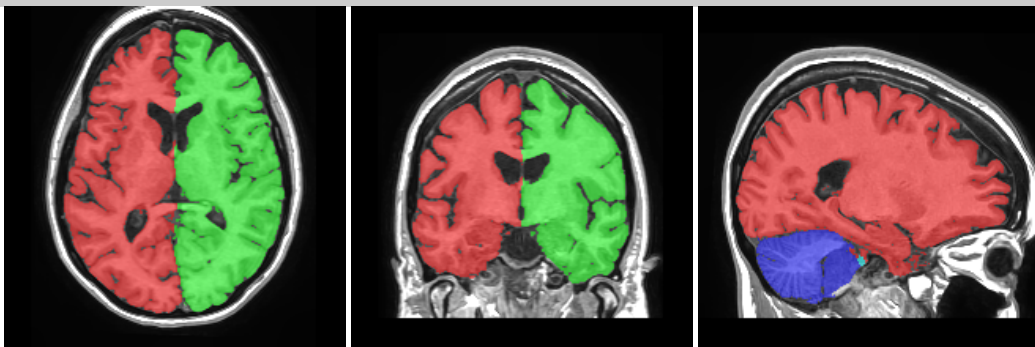

Subcortical structures

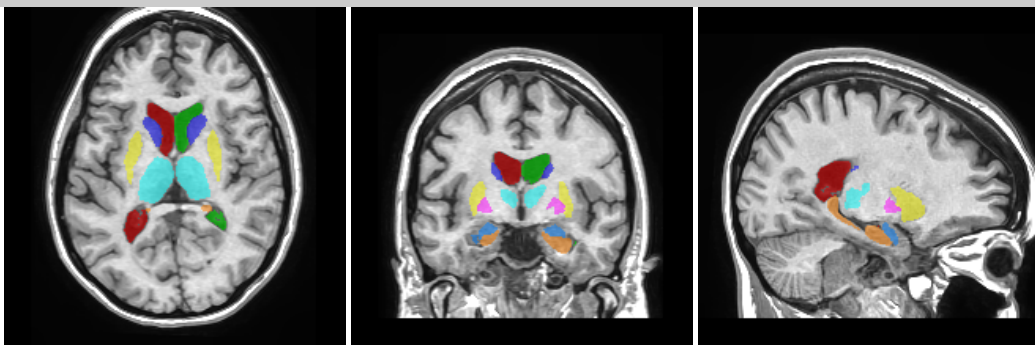

**All the result images are located in the MNI space (neurological orientation, i.e. right is right).*